

# KEY

## Our workforce

▶ **Number of workers**  
2023

**48,683**



**7%** ↑ *Change over past 5 years (2018-2023)*

**12%** ↑ *Forecast change over next 5 years (2023-2028)*

▶ **Employment by Region**  
2023

**29%**  
Rest of North Island

**11%**  
Rest of South Island

**39%**  
Auckland

**9%**  
Wellington

**13%**  
Canterbury

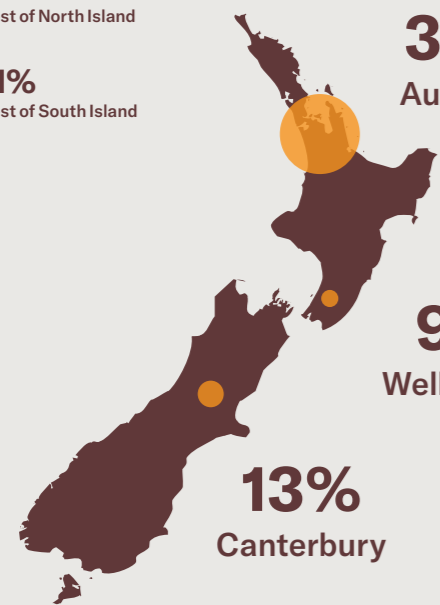

▶ **Age 15 - 24 years**  
2018

**7%**

▶ **Female**  
2023

**53%**



▶ **Ethnicity**  
2018

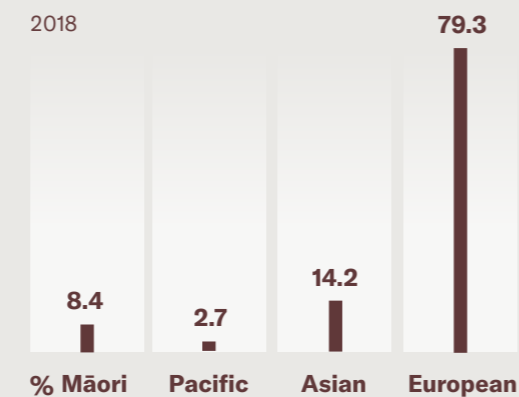

## Training & Qualification



### Current NZQCF Products

	Qualifications	Programmes	Enrolments 2023
<b>Real Estate</b>	4	22	5350
4			4860
5			415
6			75

# INFORMATION

## Our businesses

▶ **Number of business** 2023 **120,873** **0.3%** ↓ *Change in Business over last year (2022-2023)*

▶ **Māori owner business** 2021



▶ **Self-employment** 2023

**26,470**

▶ **Business size FTE per business** 2023

**0.4**

## Our economy

▶ **GDP** 2023 **\$19.5bn**

▶ **GDP per FTE** 2023 **\$458,899**

▶ **Change in GDP over last year (2022-2023)** 2023 **1.2%** ↓

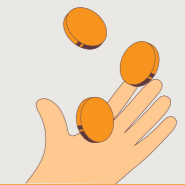

	2023	2018	2027	Actual change over past 5 years 2018-2023	Forecast change over next 4 years 2023-2027
Property Manager	6,119	5,225	6,972	17%	14%
Real Estate Agent	6,021	5,708	6,122	5%	2%
Real Estate Representative	4,089	4,115	3,937	-1%	-4%
Chief Executive or Managing Director	2,064	1,942	2,305	6%	12%
Sales Assistant (General)	1,868	1,978	1,895	-6%	1%

	Enrolment 2023 vs 2017	Enrolment 2023 vs 2022	Completion 2022	Completion 2022 vs 2017	Completion 2022 vs 2021
	891%	-23%	2245	2706%	-21%
			2145		
			100		
			0		