

KEY

Our workforce

▶ **Number of workers**
2023

174,499



4%

↑ *Change over past 5 years (2018-2023)*

11%

↑ *Forecast change over next 5 years*

▶ **Employment by Region**
2023

28%
Rest of North Island

14%
Rest of South Island

34%
Auckland

12%
Wellington

13%
Canterbury

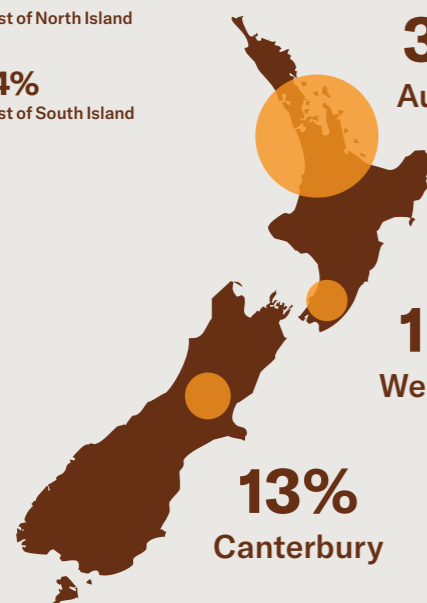

▶ **Age 15 - 24 years**
2018

36%

▶ **Female**
2023

61%



▶ **Ethnicity**
2018

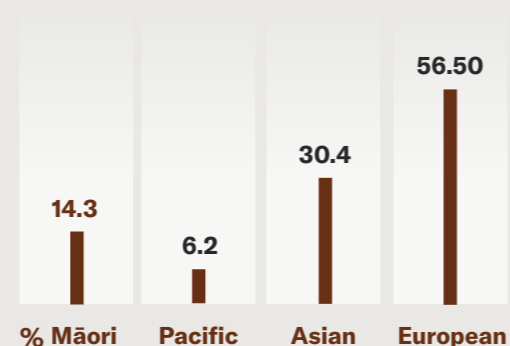

INFORMATION

Our businesses

▶ **Number of business**
2023

25,881

0.3%

↑ *Change in Business over last year (2022-2023)*

▶ **Māori owner business**
2021



7%



▶ **Self-employment**
2023

20,436

▶ **Business size FTE per business**
2023

7

Our economy

▶ **GDP**
2023

\$7.9bn

▶ **GDP per FTE**
2023

\$56,571

▶ **Change in GDP over last year (2022-2023)**
2023

11%

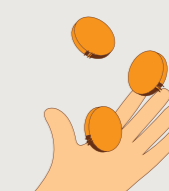

Occupation

	2023	2018	2027	Actual change over past 5 years 2018-2023	Forecast change over next 4 years 2023-2027
Chef	22,840	20,636	25,585	11%	12%
Waiter	15,899	15,574	16,760	2%	5%
Cafe or Restaurant Manager	14,092	13,095	15,337	8%	9%
Sales Assistant (General)	13,157	12,046	13,970	9%	6%
Kitchenhand	11,534	10,983	12,339	5%	7%

Training & Qualification



Current NZQCF Products

	Qualifications	Programmes	Enrolments 2023	Enrolment 2023 vs 2017	Enrolment 2023 vs 2022	Completion 2022	Completion 2022 vs 2017	Completion 2022 vs 2021
Accommodation	2	7	55	-86%	38%	20	-83%	-43%
Level 3			55			20		
Beverage and Quick Service Restaurants	4	60	6605	-11%	-8%	3110	-1%	21%
Level 3			5505			2625		
Level 4			1085			480		
Level 5			15			5		
Catering	2	2	120	-44%	-38%	110	92%	4%
Level 3			120			110		
Cookery	3	89	1605	-46%	1%	820	-55%	-48%
Level 3			455			230		
Level 4			895			405		
Level 5			255			185		
Hospitality	5	70	860	-61%	-16%	500	-40%	-57%
Level 2			630			280		
Level 3			15			20		
Level 5			210			125		
Level 6			5			75		